

SENHEDA WOOD

SHD

Integrated Supply Chain Network of 100 Chinese-Invested Timber Factories in Africa

Call/Whatsapp:
+86 135 3089 5049
+86 135 3420 5619

Email:
Liu@shdwood.com
annaliu@shdwood.com

Website:
http://www.shdtimber.com/

Who We Are?

Welcome to HONG KONG SENHEDA WOOD LIMITED, a professional timber company located in China. With our influence in the timber industry, we have become the most reliable and efficient partner to many domestic and international clients. Our strong network of partners and suppliers enables us to effectively procure and transport tomarkets such as China, Vietnam, India, the Middle East, etc.

HONG KONG SENHEDA WOOD LIMITED has 16 years of experience in the timber trading industry and is a trusted brand in the market. We are proud to have experienced partners who have years of expertise in the timber and African markets, enriching our business with valuable insights and knowledge. Our monthly business involves handling approximately 2000-5000 CBM of round logs from Africa and exporting 200+ containers to Vietnam. We handle too many different types of wood globally, and our extensive operational structure in various regions ensures smooth and seamless transportation processes.



We Supply From: Congo, Gabon, Angola, Cameroon, E-Guinea, DRC, Mozambique, Bissau, Zambia, Ghana, Peru, Panama, Suriname, Guyana, etc

We Sell To: Vietnam, India, Bangladesh, Dubai, Libya, Liberia, Saudi Arabia, Italy,Morocco,Pakistan etc.

Call/Whatsapp:
+86 135 3089 5049
+86 135 3420 5619

Email:
Liu@shdwood.com
annaliu@shdwood.com

Website:
http://www.shdtimber.com/

RCongo



Sapelli

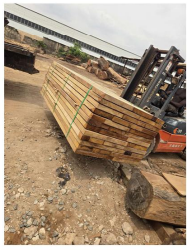

Iroko



Eyoum



Azobe



Bilinga

E-Guinea



Tali



Padouk



Padouk



Dibetou



Padouk

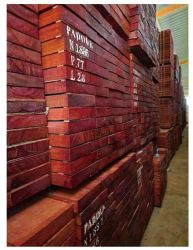

Padouk

Call/Whatsapp:
+86 135 3089 5049
+86 135 3420 5619

Email:
Liu@shdwood.com
annaliu@shdwood.com

Website:
http://www.shdtimber.com/

DRCongo



Bosse



Bilinga



Padouk



Afrormosia



Sipo



Tali



Dabema



Iroko



Sapelli

Zambia



Mussivi



Mussivi



Doussie

Call/Whatsapp:
+86 135 3089 5049
+86 135 3420 5619

Email:
Liu@shdwood.com
annaliu@shdwood.com

Website:
http://www.shdtimber.com/

Nigeria



Iroko



Iroko

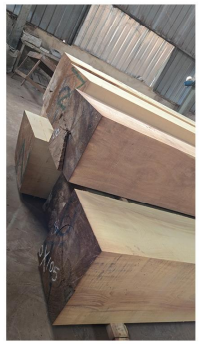

Iroko



Bilinga

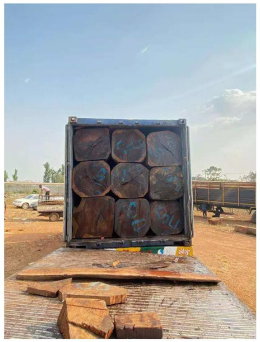

Ovangkol



Zebra

Mozambique



Doussie

Call/Whatsapp:
+86 135 3089 5049
+86 135 3420 5619

Email:
Liu@shdwood.com
annaliu@shdwood.com

Website:
http://www.shdtimber.com/

Gabon



Azobe



Beli



Okoume



Okoume



Okoume



Padouk



Padouk



Bilinga



Dabema



Tali



Sapelli



Movingui

Peru



Moshonaste



Balsamo



Jatoba

Call/Whatsapp:
+86 135 3089 5049
+86 135 3420 5619

Email:
Liu@shdwood.com
annaliu@shdwood.com

Website:
http://www.shdtimber.com/

Round Logs



Niove



Kosipo



Wenge



Acajour



Bosse



Eyoum

Call/Whatsapp:
+86 135 3089 5049
+86 135 3420 5619

Email:
Liu@shdwood.com
annaliu@shdwood.com

Website:
http://www.shdtimber.com/

Round Logs



Iroko



Bilinga



Padouk



Tali



Sipo



Sappelli



Afromosia

Call/Whatsapp:
+86 135 3089 5049
+86 135 3420 5619

Email:
Liu@shdwood.com
annaliu@shdwood.com

Website:
http://www.shdtimber.com/

Factory photos

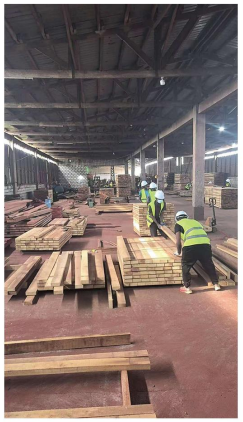

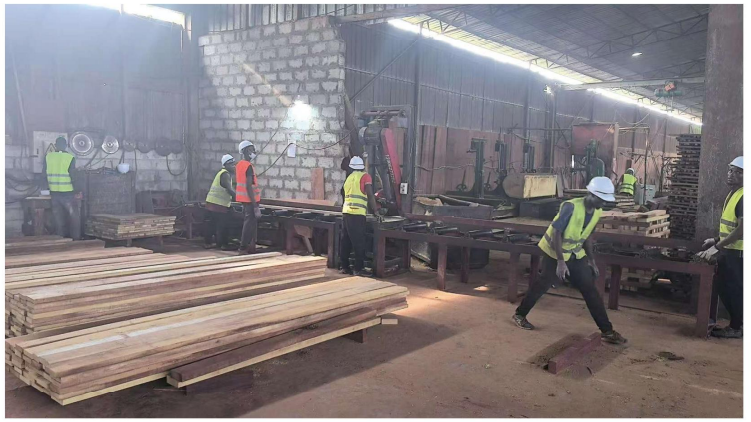



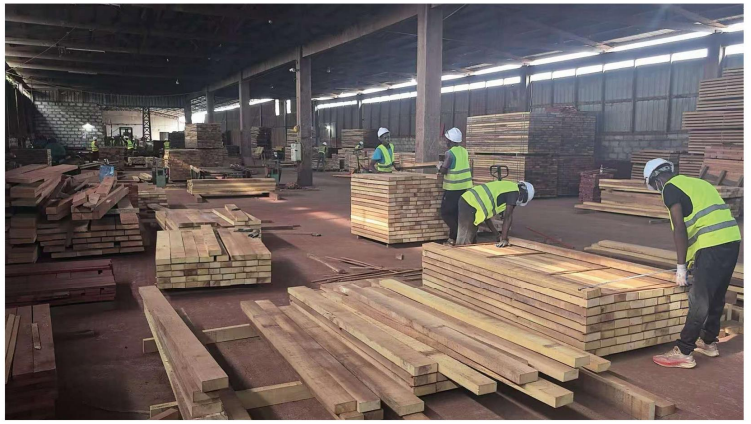





Call/Whatsapp:
+86 135 3089 5049
+86 135 3420 5619

Email:
Liu@shdwood.com
annaliu@shdwood.com

Website:
http://www.shdtimber.com/

Our team and customers











Call/Whatsapp:
+86 135 3089 5049
+86 135 3420 5619

Email:
Liu@shdwood.com
annaliu@shdwood.com

Website:
http://www.shdtimber.com/

Our wood

From Africa

- Okume
- Tali
- Okan
- Padouk
- Sapelli
- Iroko
- Mussivi
- Bosse
- Doussie
- Pachyloba
- Dabema
- Bilinga
- Movingui
- Sipo
- Kosipo
- Zebra
- Azobe
- Afrormosia
- Niove
- Wenge
- Acajour
- Eyoum

From South America

- Moshanoste
- Jatoba
- Balsamo
- MKB
- KAW
- WPL

Call/Whatsapp:
+86 135 3089 5049
+86 135 3420 5619

Email:
Liu@shdwood.com
annaliu@shdwood.com

Website:
http://www.shdtimber.com/



Call/Whatsapp:
+86 135 3089 5049
+86 135 3420 5619

Email:
Liu@shdwood.com
annaliu@shdwood.com

Website:
http://www.shdtimber.com/